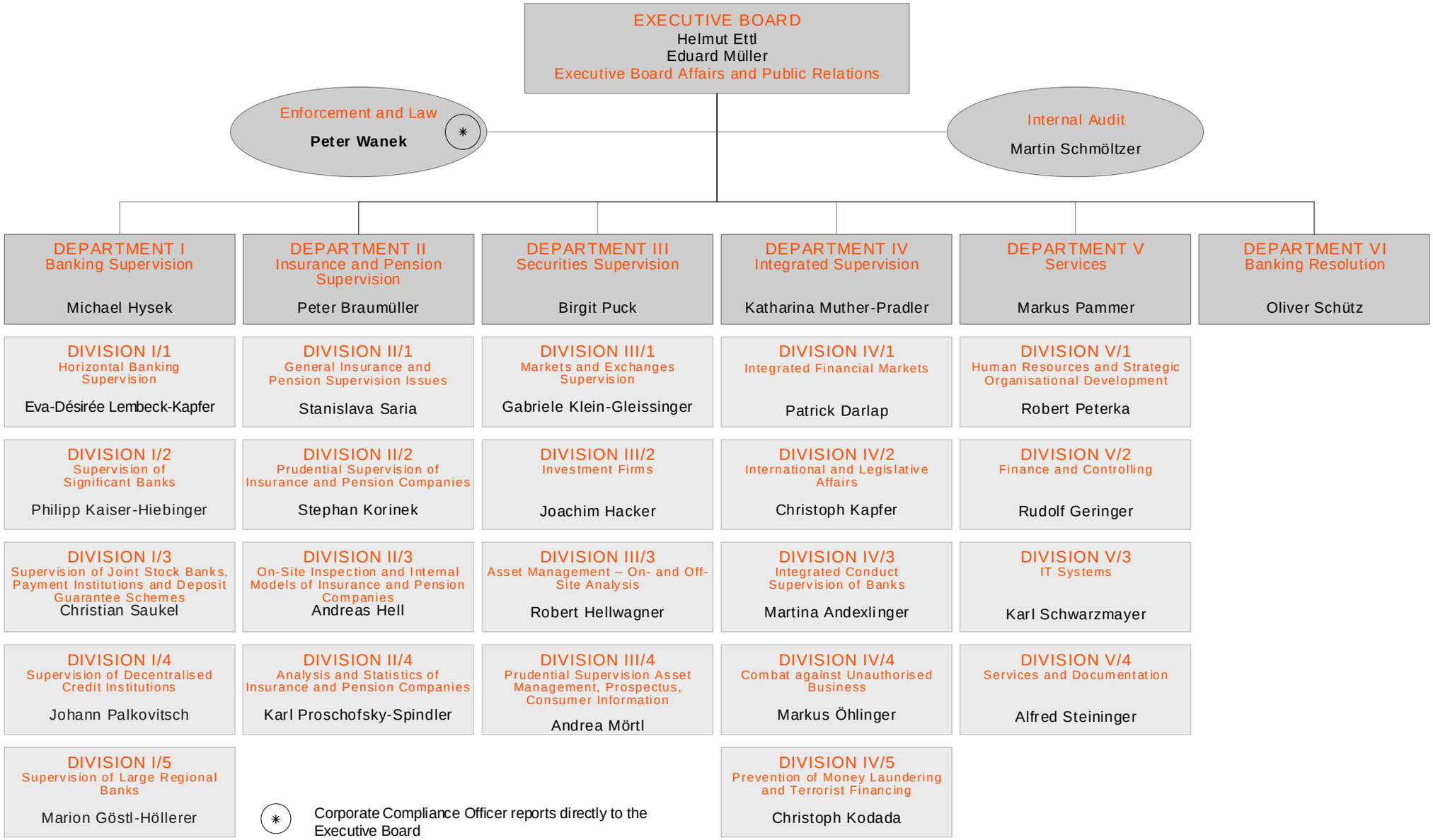
EXECUTIVE BOARD
Helmut Ettl
Eduard Müller
Executive Board Affairs and Public Relations
Enforcement and Law
Peter Wanek
*
Internal Audit
Martin Schmöltzer
DEPARTMENT I
Banking Supervision
Michael Hysek
DEPARTMENT II
Insurance and Pension Supervision
Peter Braumüller
DEPARTMENT III
Securities Supervision
Birgit Puck
DEPARTMENT IV
Integrated Supervision
Katharina Muther-Pradler
DEPARTMENT V
Services
Markus Pammer
DEPARTMENT VI
Banking Resolution
Oliver Schütz
DIVISION I/1
Horizontal Banking Supervision
Eva-Désirée Lembeck-Kapfer
DIVISION I/2
Supervision of Significant Banks
Philipp Kaiser-Hiebinger
DIVISION I/3
Supervision of Joint Stock Banks, Payment Institutions and Deposit Guarantee Schemes
Christian Saukel
DIVISION I/4
Supervision of Decentralised Credit Institutions
Johann Palkovitsch
DIVISION I/5
Supervision of Large Regional Banks
Marion Göstl-Höllerer
DIVISION II/1
General Insurance and Pension Supervision Issues
Stanislava Saria
DIVISION II/2
Prudential Supervision of Insurance and Pension Companies
Stephan Korinek
DIVISION II/3
On-Site Inspection and Internal Models of Insurance and Pension Companies
Andreas Hell
DIVISION II/4
Analysis and Statistics of Insurance and Pension Companies
Karl Proschofsky-Spindler
DIVISION III/1
Markets and Exchanges Supervision
Gabriele Klein-Gleissinger
DIVISION III/2
Investment Firms
Joachim Hacker
DIVISION III/3
Asset Management – On- and Off-Site Analysis
Robert Hellwagner
DIVISION III/4
Prudential Supervision Asset Management, Prospectus, Consumer Information
Andrea Mörtl
DIVISION IV/1
Integrated Financial Markets
Patrick Darlap
DIVISION IV/2
International and Legislative Affairs
Christoph Kapfer
DIVISION IV/3
Integrated Conduct Supervision of Banks
Martina Andexlinger
DIVISION IV/4
Combat against Unauthorised Business
Markus Öhlinger
DIVISION IV/5
Prevention of Money Laundering and Terrorist Financing
Christoph Kodada
DIVISION V/1
Human Resources and Strategic Organisational Development
Robert Peterka
DIVISION V/2
Finance and Controlling
Rudolf Geringer
DIVISION V/3
IT Systems
Karl Schwarzmayer
DIVISION V/4
Services and Documentation
Alfred Steininger
* Corporate Compliance Officer reports directly to the Executive Board